

Patient report

Bio-Rad DATE: 02/07/2019
D-10 TIME: 09:10 AM
S/N: #DJ4I016123 Software version: 4.20-2
Sample ID: 10409623
Injection date 02/07/2019 08:54 AM
Injection #: 6 Method: HbA1c
Rack #: --- Rack position: 2

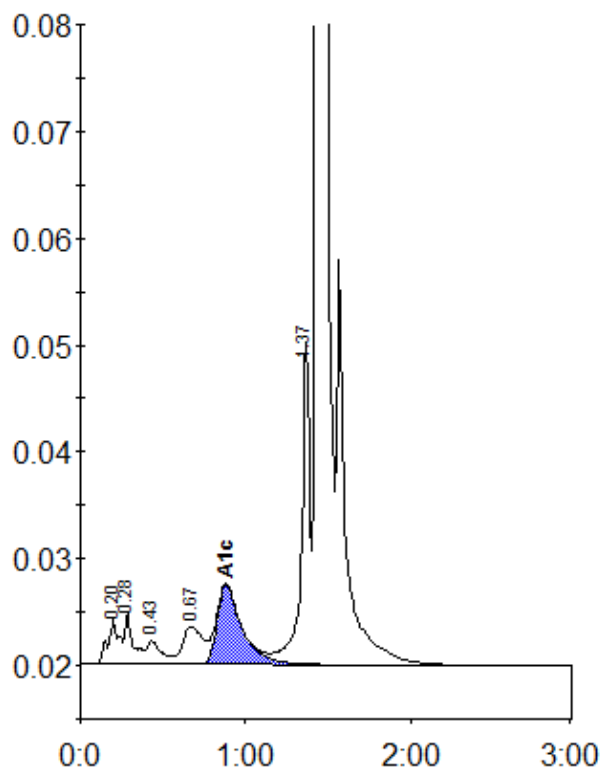

Peak table - ID: 10409623

Peak	R.time	Height	Area	Area %
A1a	0.20	4243	20505	1.0
A1b	0.28	4873	17152	0.8
F	0.43	2197	14156	0.7
LA1c/CHb-1	0.67	3498	29726	1.4
A1c	0.88	7481	78859	5.3
P3	1.37	30324	107672	5.0
A0	1.44	646052	1888589	87.6
Total Area:		2156660		

Concentration:	%
A1c	5.3